PIENAAR ENERGY (PTY) LTD

Introduction to unilateral photovoltaic panels

Overview

Single PV cells (also known as “solar cells”) are connected electrically to form PV modules, which are the building blocks of PV systems. The module is the smallest PV unit that can be used to generate sub-stantial amounts of PV power. Most PV panels produce the most power in direct radiation. Ø Car batteries are designed to supply quick bursts of energy and only partial discharge. They don't last long in PV systems. If the battery is. Photovoltaic technology, often abbreviated as PV, represents a revolutionary method of harnessing solar energy and converting it into electricity. Many thousands of PY sys- terns have been installed around the globe. For cer- tain applications, such as remote communications, PY systems. After discussing the fundamental scientific theories required for solar cells in Part II and taking a look at modern PV technology in Part III, we now will use the gained know- ledge to discuss complete PV systems.

Introduction to unilateral photovoltaic panels

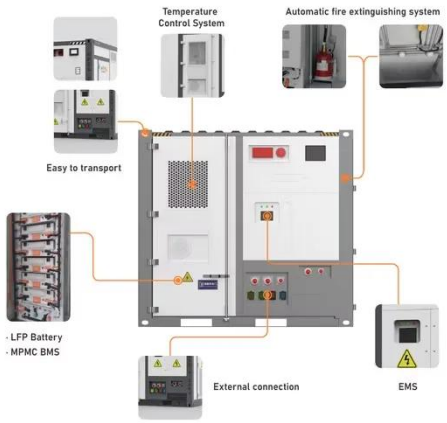

Introduction to PV Systems

Key learnings: Solar Cell Definition: A solar cell (also known as a photovoltaic cell) is an electrical device that transforms light energy directly into electrical energy using the

Get Price

Introduction to PV Systems

Stand-alone systems, which are also called off-grid PV systems, rely on solar power only. These systems can consist of the PV modules and a load only or they can include batteries for energy storage.

Get Price

Introduction to unilateral photovoltaic panels

Key learnings: Solar Cell Definition: A solar cell (also known as a photovoltaic cell) is an electrical device that transforms light energy directly into electrical energy using the

Get Price

Introduction to Solar

Electricity

Most PV panels produce the most power in direct radiation. Ø A 50W bulb connected directly to a 50Wp panel may not consume 50W, even in bright sun. Ø Car batteries are designed to supply quick bursts ...

Get Price

Solar Photovoltaic System Design Basics

PV systems either have one inverter that converts the electricity generated by all of the modules, or microinverters that are attached to each individual module. A single inverter is generally less ...

Get Price

Introduction to Photovoltaics

Quantum dots A quantum dot solar cell (QDSC) is a solar cell design that uses quantum dots as the captivating photovoltaic material. It attempts to replace bulk materials such as silicon, copper indium ...

Get Price

Cells, Modules, Panels and Arrays

Photovoltaic cells are connected electrically in series and/or parallel circuits to produce higher voltages,

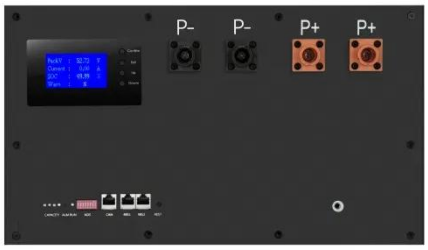

currents and power levels. Photovoltaic modules consist of PV cell circuits sealed in an ...

Get Price

Photovoltaic Systems: Fundamentals and Applications

This textbook provides students with an introduction to the fundamentals and applications of solar photovoltaic systems, connecting the theory of solar photovoltaics and the practical applications of ...

Get Price

Chapter 1: Introduction to Solar Photovoltaics

The chapter unravels the intricacies of energy band diagrams, illustrating how semiconductor materials create an environment conducive to the efficient conversion of solar energy.

Get Price

Photovoltaic Fundamentals (Revised)

We begin with an over-view and then explain the rudimentary physical process of the technology, the photovoltaic effect. Next, we consider how scientists and engineers have harnessed this process to ...

Get Price

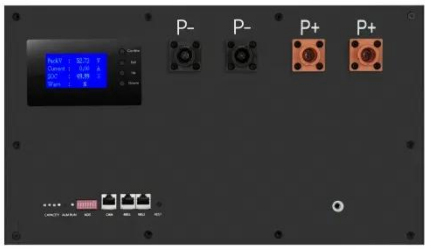

Photovoltaics: Basic Principles and Components

This publication will introduce you to the basic design principles and components of PV systems. It will also help you discuss these systems knowledgeably with an equipment supplier or system installer.

Get Price

Contact Us

For catalog requests, pricing, or partnerships, please visit:
https://pienaarshof.co.za